16 Fleetwood Street

Leyland, Preston, PR25 3NL

Price £120,000

2 1 2 D

Sapphire Homes are delighted to be in a position to offer For Sale this well maintained two bedroom end terraced property which is located in a popular residential location in the heart of Leyland and offers close proximity to local schools, amenities and transport links including Junction 28 of the M6 being a few minutes drive for those requiring access to commuter links as well as the Train station. In brief the accommodation comprises of a welcoming entrance / hallway, lounge with feature fireplace, reception 2 / dining room and to the rear elevation there is a fitted kitchen with a range of wall and base units and door providing access to the rear garden. To the first floor the landing provides access to two double bedrooms and there is a family bathroom with three piece suite in white with shower over bath. The property is warmed by Gas Central Heating and also benefits from double glazing and a neutral décor. Whilst some modernisation is required the property would be perfect for a first time buyer or buy to let investor and early internal viewings are encourage to appreciate in full. Offered to market with No Upward Chain.

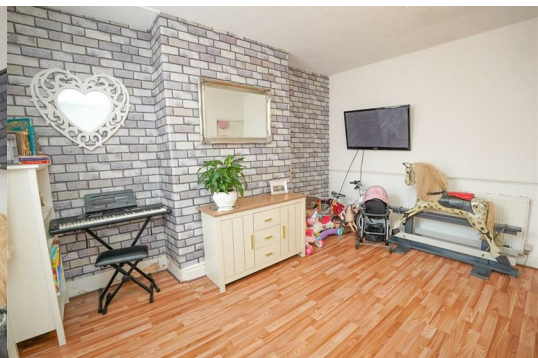

GROUND FLOOR

Entrance / Hallway

Lounge

Dining / Reception 2

Kitchen

FIRST FLOOR

Landing

Master Bedroom

Bedroom 2

Bathroom

EXTERNAL

Rear Garden

Area Map

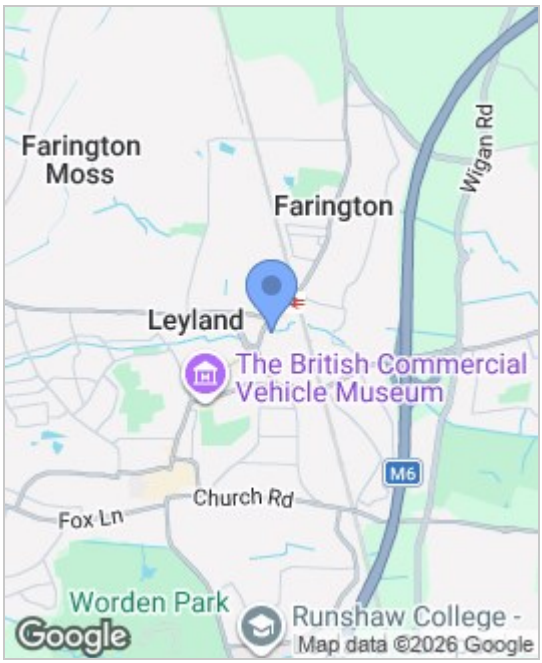

Floor Plans

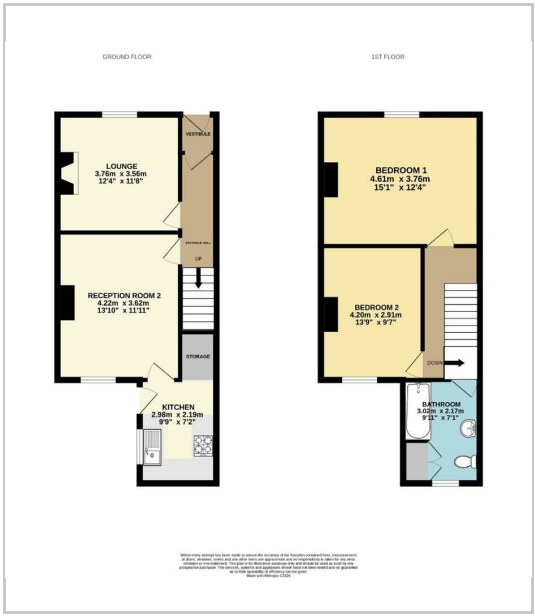

Energy Efficiency Graph

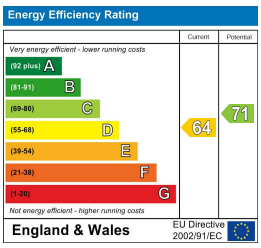

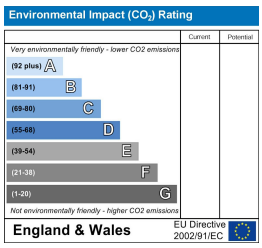

APPROVED CODE
TRADINGSTANDARDS.GOV.UK

The Property Ombudsman

These particulars, whilst believed to be accurate are set out as a general outline only for guidance and do not constitute any part of an offer or contract. Intending purchasers should not rely on them as statements of representation of fact, but must satisfy themselves by inspection or otherwise as to their accuracy. No person in this firms employment has the authority to make or give any representation or warranty in respect of the property.

Sapphire Homes (North) Ltd 80 Market Street, Wigan WN1 1HX
T 01942 494944 E info@sapphirehomes.co.uk W www.sapphirehomes.co.uk VAT 183 759 366